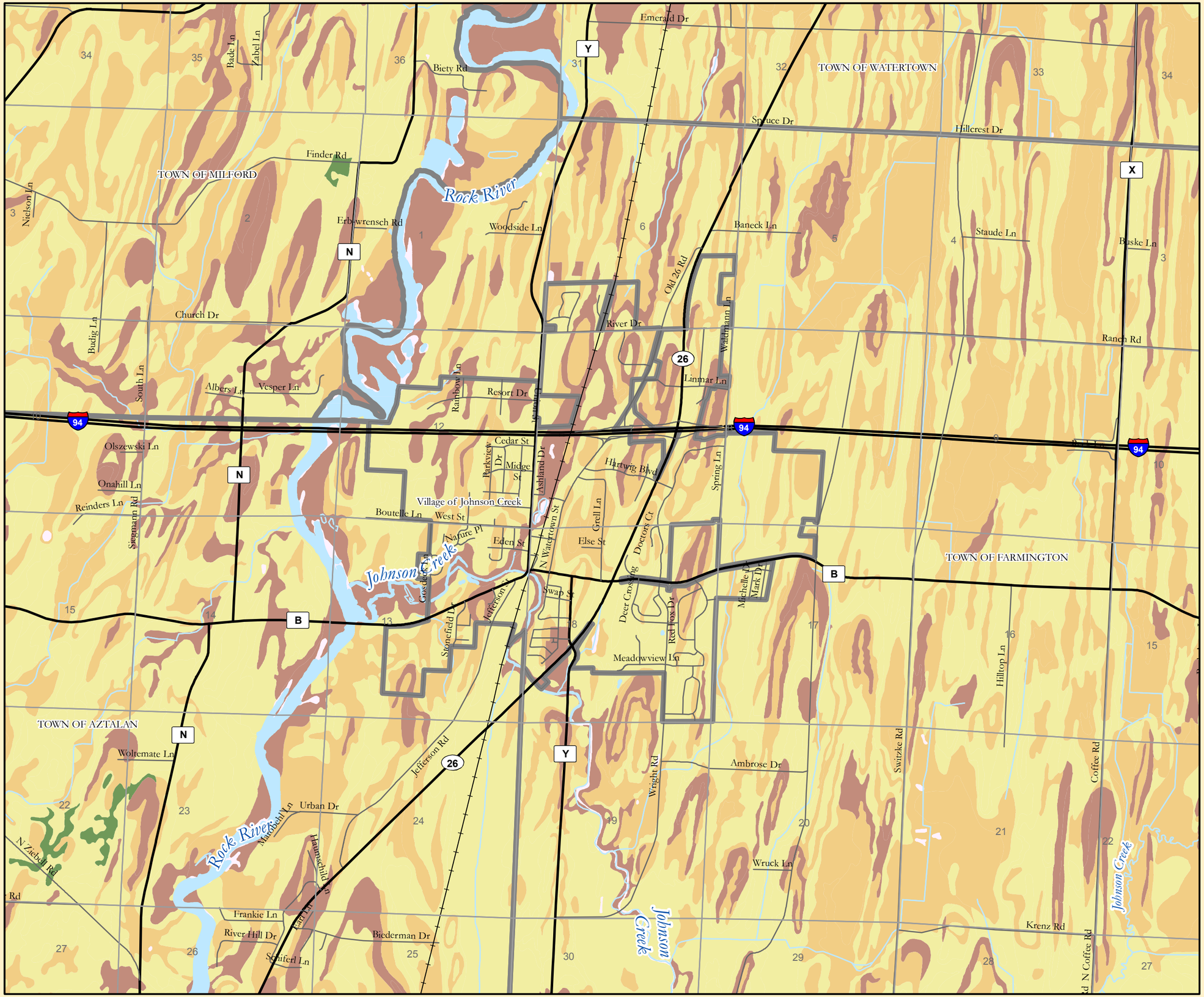


# Village of Johnson Creek Comprehensive Plan

4

## Agricultural Soils

Village and Town Boundaries
Major Roads
Local Roads
Railroads
Surface Water

**Soil Capability Class**

Capability Class - I
Capability Class - II
Capability Class - III
Capability Class - IV - VIII
Not rated or not available

Sources: Jefferson County, Dane County, Dodge County, US Census

January 26, 2009

0 1,875 3,750 7,500 Feet

Vandewalle & Associates
Planning • Creating • Rebuilding
© Vandewalle & Associates 2002