VILLAGE OF JOHNSON CREEK
TAX INCREMENTAL FINANCING DISTRICT 3

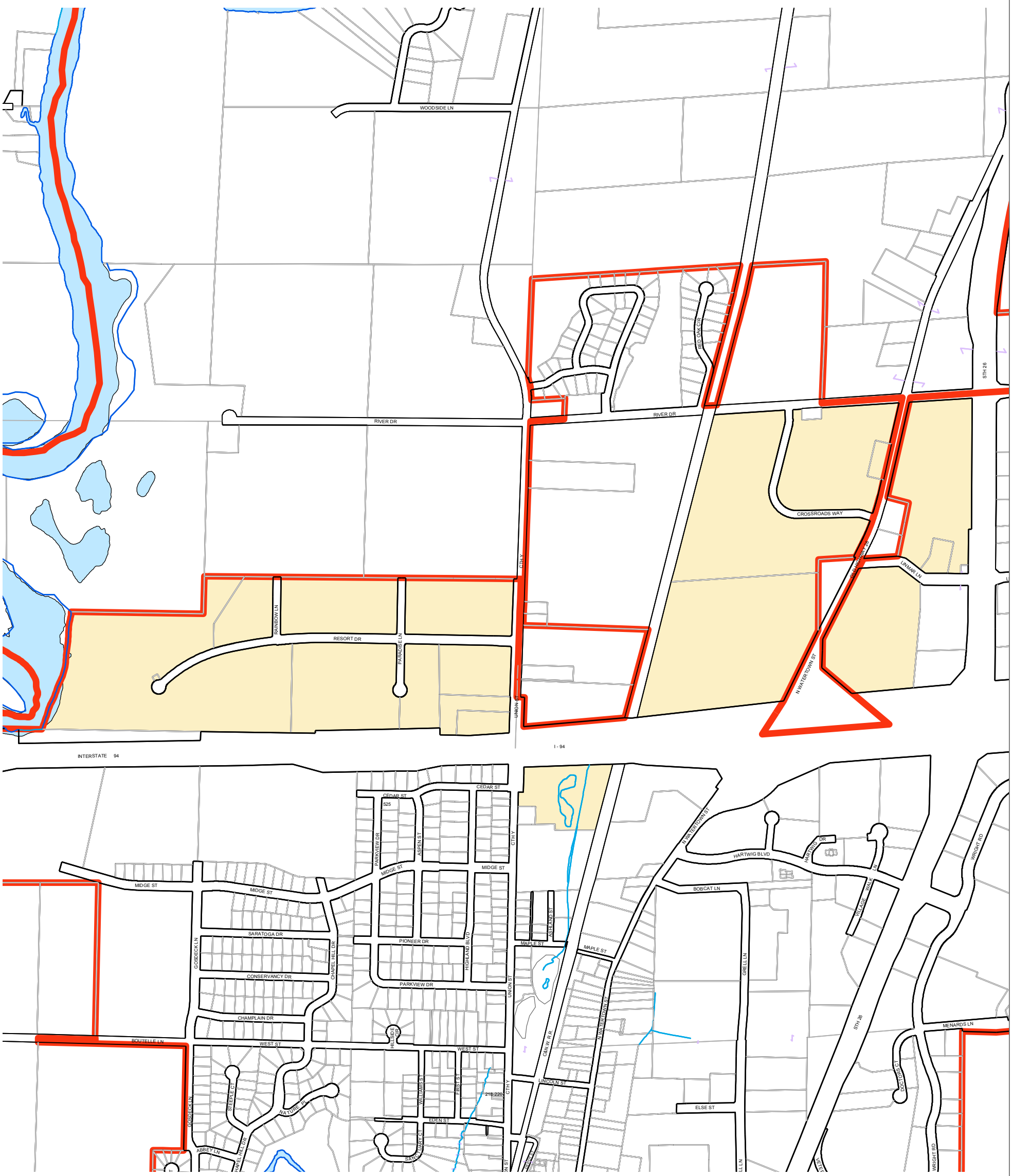

JEFFERSON COUNTY LAND INFORMATION OFFICE - OCTOBER 2013