VILLAGE OF JOHNSON CREEK
TAX INCREMENTAL FINANCING DISTRICT 3

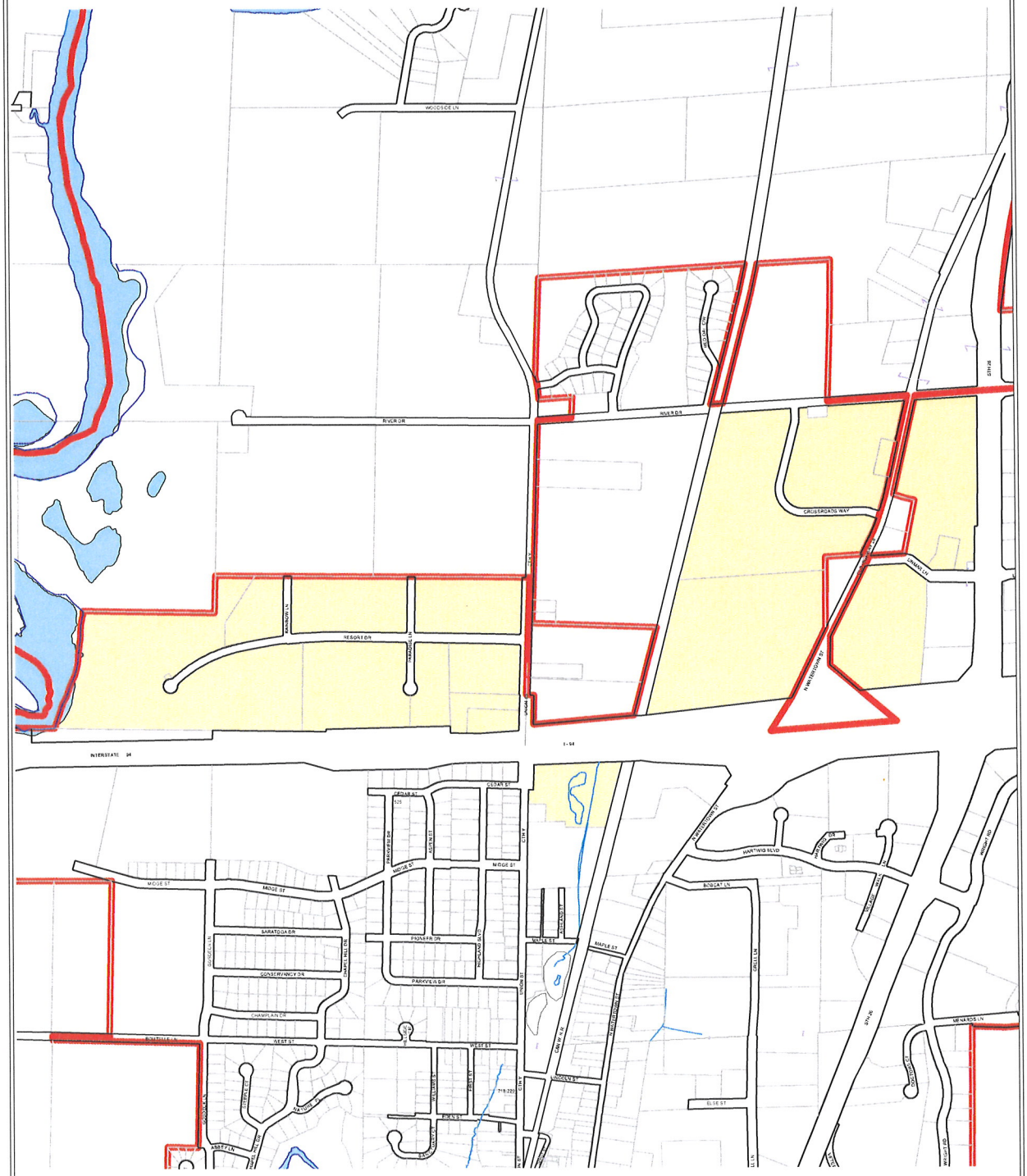

N
W E
S

Municipal Boundary
TIF District 3

JEFFERSON COUNTY LAND INFORMATION OFFICE - OCTOBER 2013