THE CONTRACTOR SHALL VERIFY AND BE RESPONSIBLE FOR ALL DIMENSIONS. DO NOT SCALE THE DRAWING - ANY ERRORS OR OMISSIONS SHALL BE REPORTED TO STANTEC WITHOUT DELAY.
ALL REPORTS, PLANS, OR DATA PREPARED FOR THE PROJECT TO BE SUBMITTED TO REGULATORY AGENCIES ARE THE PROPERTY OF STANTEC. REPRODUCTION OR USE FOR ANY PURPOSE OTHER THAN THAT AUTHORIZED BY STANTEC IS FORBIDDEN.

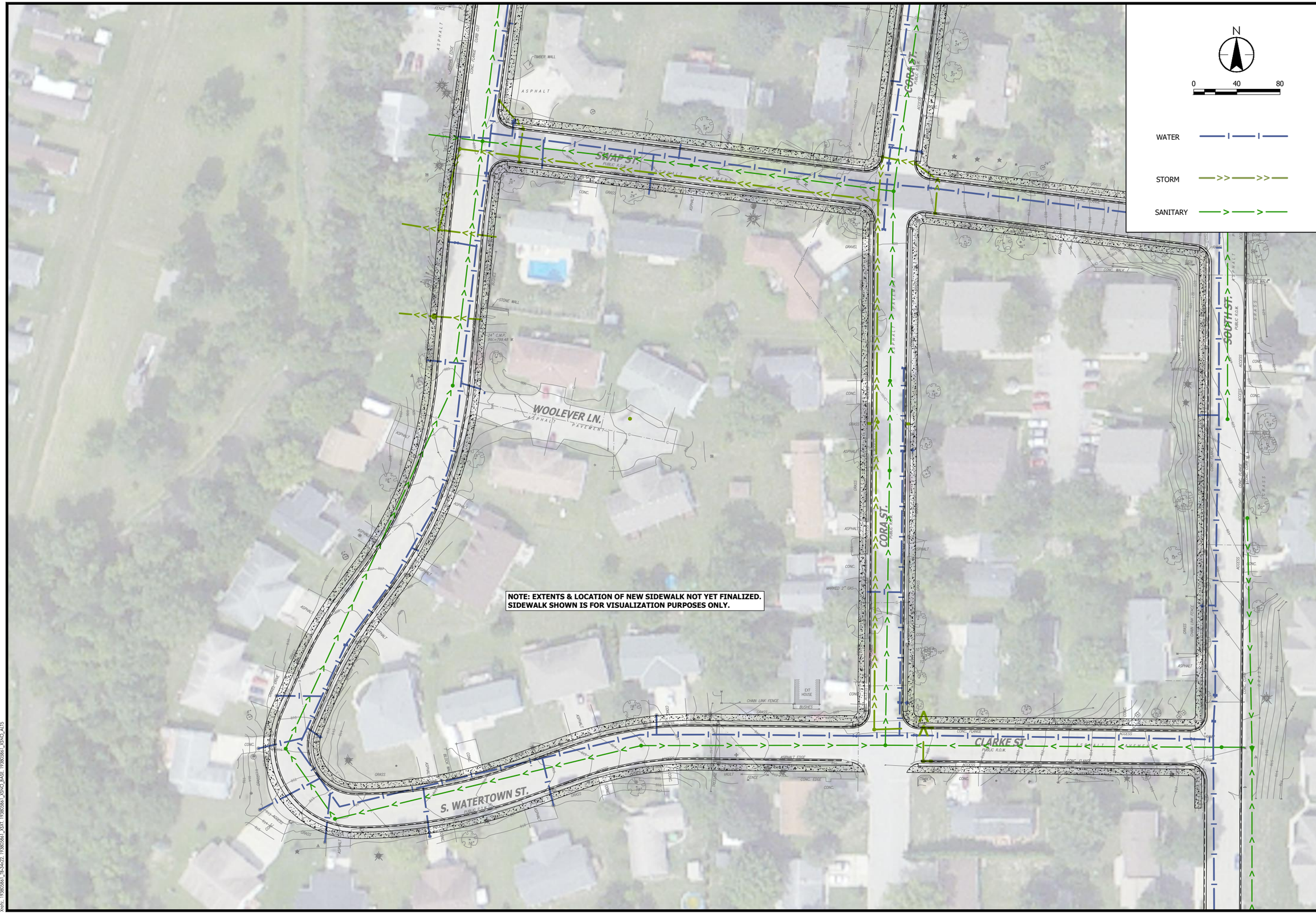

Stantec
12075 N. Corporate Parkway, Suite 200
Mequon, WI 53092
www.stantec.com

SITE & UTILITY PLAN - SOUTHWEST

SOUTHEAST NEIGHBORHOOD UTILITY RECONSTRUCTION
VILLAGE OF JOHNSON CREEK
JOHNSON CREEK WI, JEFFERSON COUNTY

DATE OF ISSUANCE
ISSUE DATE

NO	REVISION	DATE

SURVEY	CHAPUT
DRAWN	CMM
DESIGNED	CMM
CHECKED	KK
APPROVED	
PROJ. NO.	193805861

SHEET NUMBER
SW

Plot Date: 08/14/2020 - 12:10pm
Drawing: C:\Users\chaput\Stantec\Johnson Creek - Village of Johnson Creek (Jefferson) - Southeast Neighborhood Utility Reconstruction\193805861_C-4D_DWG\DWG\SHEETS\193805861_C-4D0.dwg
Xrefs: 193805861_Ts-Mr22, 193805861_JOX1, 193805861_JOXO_BASE, 193805861_JOXO_AL15