THE CONTRACTOR SHALL VERIFY AND BE RESPONSIBLE FOR ALL DIMENSIONS. DO NOT SCALE THE DRAWING - ANY ERRORS OR OMISSIONS SHALL BE REPORTED TO STANTEC WITHOUT DELAY.
ALL REPORTS, PLANS, SPECIFICATIONS, PLATS AND DATA PREPARED BY OR FOR STANTEC IS THE PROPERTY OF STANTEC. REPRODUCTION OR USE FOR ANY PURPOSE OTHER THAN THAT AUTHORIZED BY STANTEC IS FORBIDDEN.

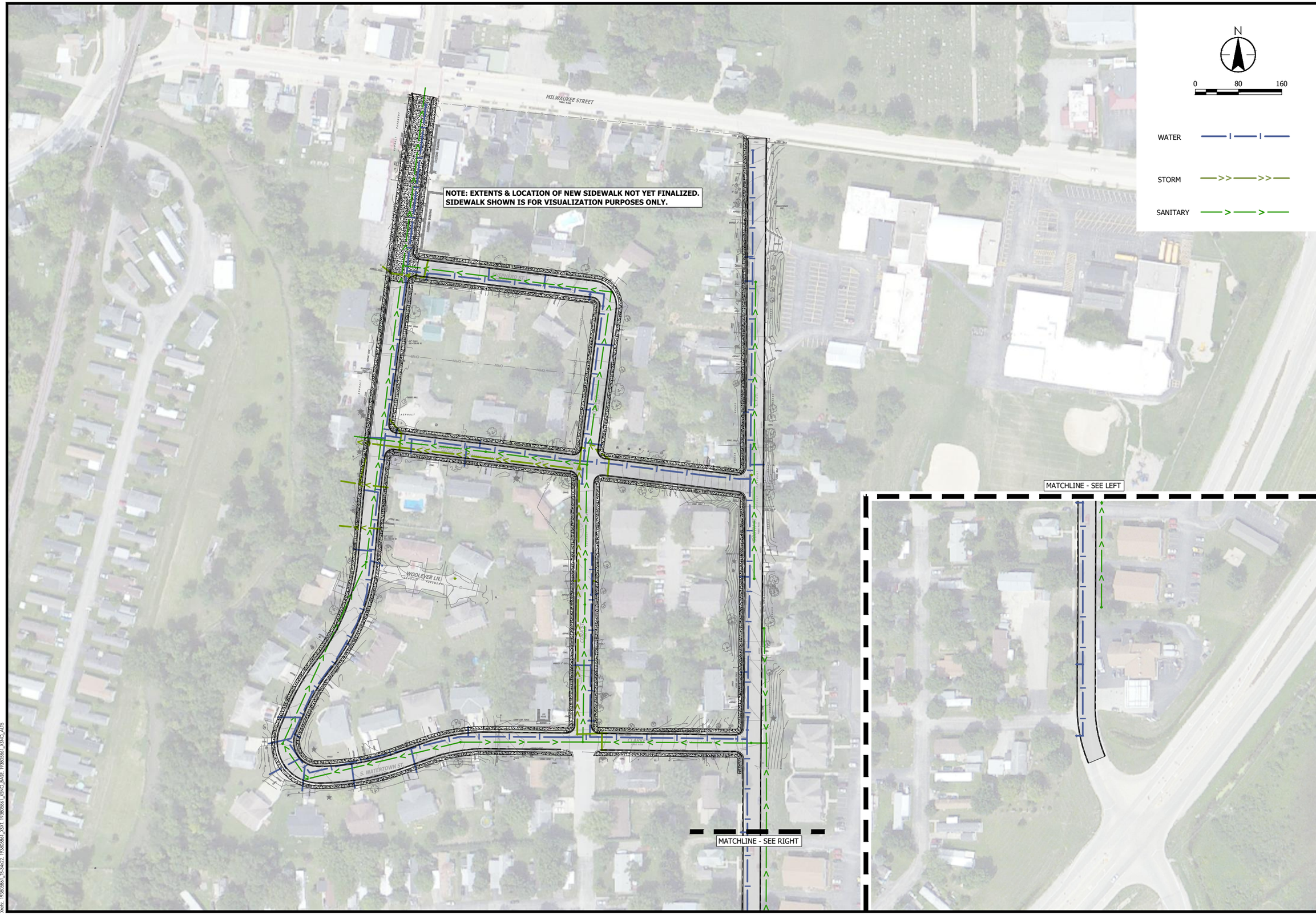

Stantec
12075 N. Corporate Parkway, Suite 200
Mequon, WI 53092
www.stantec.com

SITE & UTILITY PLAN - OVERALL

SOUTHEAST NEIGHBORHOOD UTILITY RECONSTRUCTION
VILLAGE OF JOHNSON CREEK
JOHNSON CREEK WI, JEFFERSON COUNTY

DATE OF ISSUANCE
ISSUE DATE

NO	REVISION	DATE

SURVEY	CHAPUT
DRAWN	CMM
DESIGNED	CMM
CHECKED	KK
APPROVED	
PROJ. NO.	193805861

SHEET NUMBER
OVERALL

Plot Date: 08/14/2020 - 12:09pm
Drawing: P:\193805861_Johnson Creek Daytron\193805861_C-4D_DWG\DWG\SHEETS\193805861_C-400.dwg
Xrefs: 193805861_TB-34x22, 193805861_XST, 193805861_XDNO_BASE, 193805861_XNNO_A15