THE CONTRACTOR SHALL VERIFY AND BE RESPONSIBLE FOR ALL DIMENSIONS. DO NOT SCALE THE DRAWING - ANY ERRORS OR OMISSIONS SHALL BE REPORTED TO STANTEC WITHOUT DELAY.
THE CONTRACTOR IS SOLELY RESPONSIBLE FOR JOB SITE SAFETY AND WORKING PROCEDURES.
THE COPYRIGHTS TO ALL DESIGNS AND DRAWINGS ARE THE PROPERTY OF STANTEC. REPRODUCTION OR USE FOR ANY PURPOSE OTHER THAN THAT AUTHORIZED BY STANTEC IS FORBIDDEN.

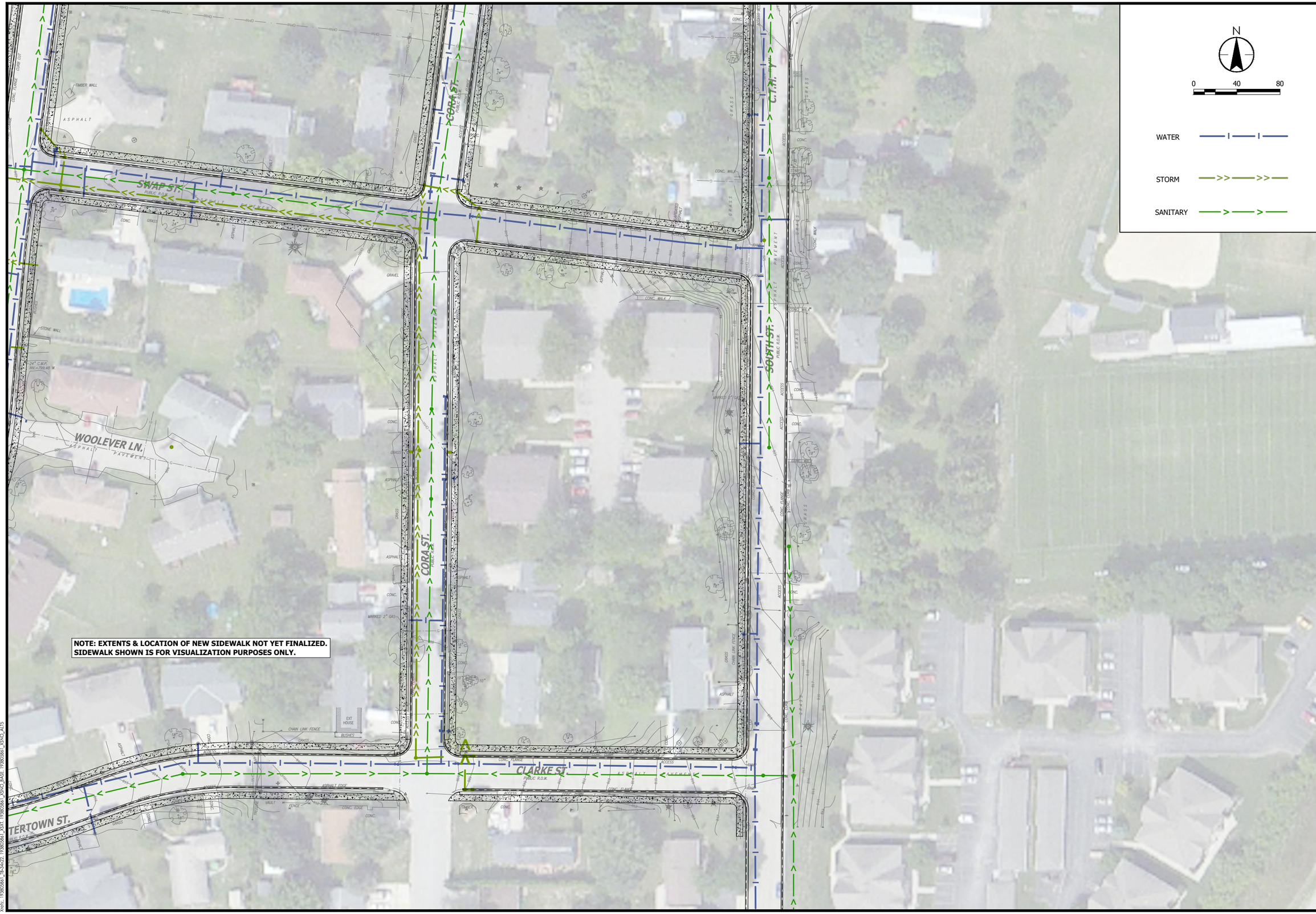


Stantec
12075 N. Corporate Parkway, Suite 200
Mequon, WI 53092
www.stantec.com

# SITE & UTILITY PLAN - SOUTHEAST

SOUTHEAST NEIGHBORHOOD UTILITY RECONSTRUCTION
VILLAGE OF JOHNSON CREEK
JOHNSON CREEK WI, JEFFERSON COUNTY

| DATE OF ISSUANCE | |
|---|---|
| ISSUE DATE | |

| NO | REVISION | DATE |
|---|---|---|
| | | |

| | |
|---|---|
| SURVEY | CHAPUT |
| DRAWN | CMM |
| DESIGNED | CMM |
| CHECKED | KK |
| APPROVED | |
| PROJ. NO. | 193805861 |

SHEET NUMBER
SE

Plot Date: 08/14/2020 - 12:11pm
Drawing: P:\193805861_Darlington\Darlington\193805861_CAD_DWG\DWG\SHEETS\193805861_C400.dwg
Xrefs: 193805861_TB-34x22 193805861_JOST 193805861_JOHO_BASE 193805861_JOHO_A115